CULTURX®

BIOLOGY BEYOND LIMITS

NANO DETOX PROTOCOL

A CULTURX SCIENTIFIC SYSTEMS PROTOCOL

NANOPARTICLES
GRAPHENE
DETOXIFICATION
CELLULAR CLEARANCE
IMMUNE SUPPORT
BIOCHEMISTRY
ENVIRONMENTAL PROTECTION
RECOVERY

CLEANER CELLS STRONGER PEOPLE

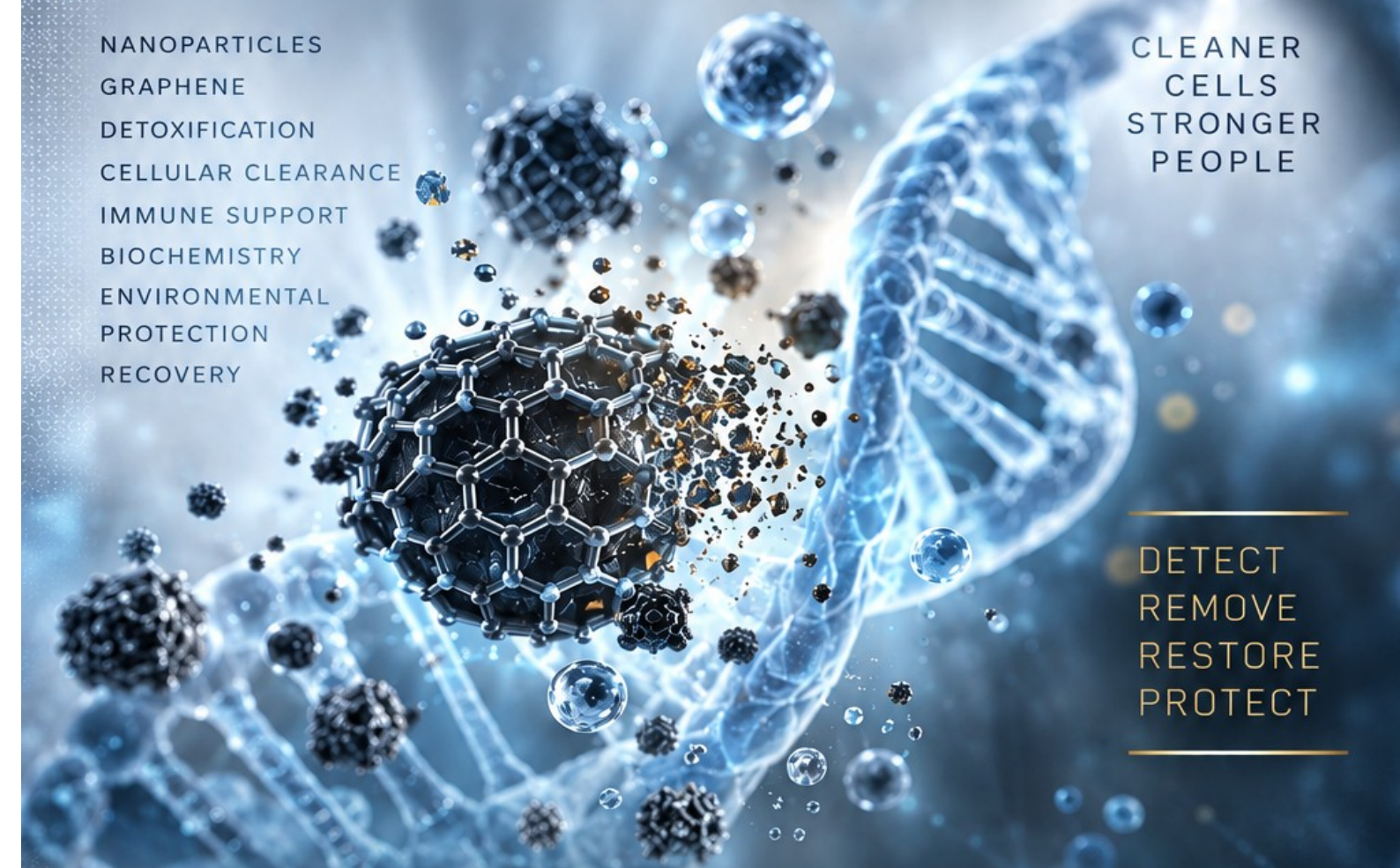

DETECT
REMOVE
RESTORE
PROTECT

IDENTIFY | INTERVENE | REBUILD | STAY AHEAD

SCIENCE FOR A CLEANER TOMORROW

CULTURX PUBLISHING
KNOWLEDGE. HEALTH. HUMAN POTENTIAL.

CULTURX

THE SCIENCE OF RECOVERY

NANO DETOX PROTOCOL

A CulturX Scientific Systems Protocol

IDENTIFY • CHARACTERISE • INTERVENE • CLEAR • RESTORE

Gabriela Popa

Founder, CulturX

Melbourne, Australia

Knowledge is a form of recovery.

BEFORE YOU BEGIN

This CulturX publication is built from a supplied three-page protocol titled “Protocol for Hydrogel / Graphene Nanoparts detox.” The source is direct and intervention-focused. This edition preserves that protocol as the source spine, then expands the terminology, systems logic and scientific concepts required to understand what the protocol is proposing.

Where this book describes what the source protocol states, that language should be read as the protocol’s claim. The source pages do not themselves contain a full clinical dossier or detailed mechanism for every proposition. CulturX therefore distinguishes the source protocol from the explanatory scientific framework built around it.

Several components named in the source, including chelation, EDTA, DMSO and intravenous vitamin C, can carry material risks, contraindications or medication interactions. This publication is educational and does not convert the source sheet into an unsupervised dosing prescription.

CONTENTS

1. The Nano Scale Changes the Rules
2. The Source Protocol: System Map
3. Graphene, Hydrogel and Nanoparticle Language
4. Exposure, Distribution and Biological Interfaces
5. Oxidative Stress and Redox Biology
6. Glutathione and Cellular Defence
7. Chelation and EDTA
8. DMSO: Transport, Solvent and Biological Interface
9. Vitamin C and Redox Chemistry
10. Minerals and Cofactors
11. Microbiome, Adsorption and the Gut Interface
12. Environmental Load and Exposure Reduction
13. Clearance Is Not One Pathway
14. Recovery and Maintenance
15. The CulturX Systems Protocol
16. Source Protocol Claims: Reference Map
17. Closing
18. Glossary of Terms

1. THE NANO SCALE CHANGES THE RULES

At the nanoscale, size is not merely a smaller version of the same problem. Surface-area-to-volume ratio increases dramatically, surface chemistry becomes increasingly important, and particle charge, coating, aggregation state and surrounding biological molecules can influence how a material behaves at cellular interfaces.

When a nanoscale material enters a biological environment, proteins and other biomolecules can associate with its surface, creating what researchers call a protein corona. That changing interface can influence cellular recognition, uptake, distribution and immune interactions.

2. THE SOURCE PROTOCOL: SYSTEM MAP

The supplied protocol presents a hydrogel/graphene nanoparticle detox approach built from multiple intervention categories rather than one single agent. Across its three pages it names chelation, vitamin C infusions, EDTA, DMSO, glutathione-related support, minerals, blue-green algae or spirulina, microbiome support, activated charcoal, environmental exposure reduction and additional measures.

CulturX treats that architecture as a system map. Each component is assigned a proposed job: binding, chelation, redox support, nutrient support, gastrointestinal adsorption, environmental reduction, or recovery.

3. GRAPHENE, HYDROGEL AND NANOPARTICLE LANGUAGE

Graphene is a carbon material built from a one-atom-thick sheet of carbon atoms arranged in a hexagonal lattice. Graphene oxide and other graphene-family materials differ chemically from pristine graphene. A hydrogel is a water-rich polymer network. Nanoparticle is a size-related description, not one chemical identity.

These terms should not be collapsed into one object. Scientific interpretation requires knowing what material is present, how it was characterised and what evidence demonstrates exposure.

4. EXPOSURE, DISTRIBUTION AND BIOLOGICAL INTERFACES

Exposure science asks how a material reaches the body, at what concentration, for how long and by which route. Toxicology then asks what happens after exposure: absorption, distribution, transformation, interaction with tissues and eventual elimination or persistence.

For nanomaterials, particle size, shape, charge, coating, aggregation and protein binding can influence cellular uptake and biodistribution.

5. OXIDATIVE STRESS AND REDOX BIOLOGY

Oxidative stress describes an imbalance between oxidant production and the biological systems that regulate reactive species. Reactive oxygen species also participate in normal signalling and immune defence; context, magnitude, location and duration matter.

Nanomaterial toxicology frequently investigates oxidative stress, membrane injury, mitochondrial effects and inflammatory signalling. These mechanisms are material-specific and dose-dependent.

6. GLUTATHIONE AND CELLULAR DEFENCE

Glutathione is built from glutamate, cysteine and glycine. It participates in redox regulation, antioxidant defence and conjugation reactions through systems including glutathione peroxidases and glutathione S-transferases.

The source protocol explicitly places glutathione-related support within its detox architecture. The useful scientific questions are whether the relevant exposure produces measurable oxidative or electrophilic stress, whether glutathione pathways are altered, and whether the intervention changes meaningful outcomes.

7. CHELATION AND EDTA

Chelation is coordination chemistry: a chelating molecule binds a metal ion through multiple interaction sites, forming a complex that can alter the metal’s distribution and

elimination. Chelation has established medical uses for specific toxic metal exposures and clinical circumstances.

The source protocol includes EDTA. Metals and carbon-based nanomaterials are chemically different targets, so the target must be identified before a binding mechanism is assigned.

Chelation can also affect physiologically important minerals and carries clinical risks.

8. DMSO: TRANSPORT, SOLVENT AND BIOLOGICAL INTERFACE

Dimethyl sulfoxide, or DMSO, is a polar aprotic solvent with unusual penetration and solvent properties. The source protocol assigns DMSO a transport-related role and combines it with other components.

That property is exactly why formulation matters. Concentration, purity, co-administered substances, route and tissue exposure matter.

9. VITAMIN C AND REDOX CHEMISTRY

Vitamin C, or ascorbate, participates in antioxidant chemistry and acts as a cofactor for multiple enzymes. Oral and intravenous administration produce very different pharmacokinetic profiles.

The source protocol includes vitamin C infusions and vitamin C alongside other interventions. A systems interpretation separates nutritional adequacy, pharmacological intravenous exposure, redox effects and the specific detox claim being made.

10. MINERALS AND COFACTORS

The source protocol includes mineral support and specifically references magnesium. Minerals participate in enzyme function, membrane physiology, neuromuscular signalling, redox systems and metabolism.

Their jurisdiction is biochemical: identify the cofactor, pathway, deficiency or physiological rationale, and the dose range appropriate to the clinical context.

11. MICROBIOME, ADSORPTION AND THE GUT INTERFACE

The source protocol includes microbiome support and activated charcoal. These belong to different mechanisms. The microbiome is an ecological community. Activated charcoal is a highly porous adsorbent capable of binding some compounds in the gastrointestinal tract.

Adsorption occurs at a surface. It is not the same as absorption into tissue, and activated charcoal can also adsorb medicines and other compounds.

12. ENVIRONMENTAL LOAD AND EXPOSURE REDUCTION

The source protocol includes environmental measures, including reducing certain technology-related exposures. CulturX separates this into two questions: what exposure is being claimed, and what measurement demonstrates that reducing it changes biological burden or outcome.

The general systems principle remains useful: if a harmful exposure is identified, reducing or eliminating the source can be more rational than repeatedly treating downstream effects while exposure continues.

13. CLEARANCE IS NOT ONE PATHWAY

Detox is often spoken about as though the body has one drain. It does not. Clearance depends on the material.

The liver can transform many small molecules. The kidneys filter and excrete appropriate circulating compounds. The gastrointestinal tract eliminates material through stool and bile-associated pathways. The lungs remove volatile compounds and carbon dioxide. Immune and phagocytic systems interact with particles. Lymphatic transport participates in fluid and macromolecular movement.

A metal ion, a pharmaceutical, an organic solvent and a nanoparticle do not necessarily share the same clearance mechanism. Different chemistry means different biology.

14. RECOVERY AND MAINTENANCE

The source protocol includes maintenance language and repeat intervention depending on exposure. CulturX translates maintenance into a measurement problem: if an exposure can be measured, establish baseline, intervention, response and subsequent trajectory.

Recovery also means protecting the host. Hydration, nutrition, electrolyte balance, gastrointestinal tolerance, medication review and organ function may matter when intensive interventions are being considered.

15. THE CULTURX SYSTEMS PROTOCOL

IDENTIFY

Define the material or exposure being discussed. Do not let graphene, graphene oxide, hydrogel, metals and generic nanoparticles collapse into one target.

CHARACTERISE

Establish chemistry, particle properties, route, timing, burden and biological context wherever measurement is available.

MAP THE MECHANISM

Assign each proposed intervention a job: chelation, adsorption, redox support, transport, nutrient support, exposure reduction or recovery.

INTERVENE

Use the intervention appropriate to the identified target and context. Medical procedures remain medical procedures.

CLEAR

Ask where the bound, transformed or mobilised material is expected to go and how clearance is demonstrated.

RESTORE

Support host physiology after intervention rather than treating depletion as evidence that detoxification worked.

MEASURE AGAIN

A protocol becomes more informative when response can be compared with baseline.

CulturX does not require mystification. Mechanism makes the protocol more interesting, not less.

16. SOURCE PROTOCOL CLAIMS: REFERENCE MAP

This map preserves the major categories visible in the supplied source document so readers can distinguish the original protocol from CulturX explanatory material.

- Hydrogel / graphene nanoparticle detox framing.
- Chelation and repeat/maintenance concepts.
- Vitamin C infusion and vitamin C use.
- EDTA.
- DMSO and transport-related claims.
- Glutathione-related and methylation-related claims.
- Mineral support, including magnesium.
- Blue-green algae / spirulina.
- Microbiome support.
- Activated charcoal.
- Environmental exposure-reduction measures.
- Additional source-specific supplements and interventions.

These entries describe what the source protocol contains. Their inclusion in this reference map does not independently establish efficacy for a specific nanomaterial exposure.

17. CLOSING

The nanoscale does not require mythology. It requires better resolution.

When a claim concerns a particle too small to see, the answer is not to make the story larger. The answer is to make the measurement smaller, the chemistry clearer and the mechanism more precise.

Identify the material. Characterise the exposure. Map the biology. Match the intervention to the mechanism. Protect the host. Measure what changes.

CULTURX

THE SCIENCE OF RECOVERY.

18. GLOSSARY OF TERMS

Adsorption: Binding of molecules or particles to a surface; different from absorption into tissue.

Aggregation: Clustering of particles into larger structures, which can change biological behaviour.

Antioxidant: A molecule or system capable of limiting particular oxidative reactions; effects depend on dose and context.

Ascorbate: The biologically active form of vitamin C involved in redox chemistry and enzyme function.

Bioavailability: The fraction of a substance that reaches systemic circulation or a relevant biological site in an available form.

Biodistribution: The pattern of where a substance or particle travels and accumulates within an organism.

Biotransformation: Chemical modification of a substance by biological systems, often through enzyme-mediated reactions.

Chelation: Binding of a metal ion by a molecule through multiple coordination sites, forming a complex.

Cofactor: A non-protein component required for the activity of some enzymes; many vitamins and minerals function as cofactors.

DMSO: Dimethyl sulfoxide, a polar aprotic solvent with notable penetration and solvent properties.

EDTA: Ethylenediaminetetraacetic acid, a chelating agent capable of binding multiple metal ions.

Elimination: Removal of a substance or its metabolites from the body.

Glutathione (GSH): A tripeptide made from glutamate, cysteine and glycine that participates in cellular redox regulation and conjugation chemistry.

Glutathione peroxidase: An enzyme family that uses glutathione to help reduce certain peroxides.

Glutathione S-transferase: An enzyme family that can catalyse conjugation of glutathione to certain electrophilic compounds.

Graphene: A carbon material consisting of a single layer of carbon atoms arranged in a two-dimensional hexagonal lattice.

Graphene oxide: An oxidised graphene-family material containing oxygen-bearing functional groups.

Hydrogel: A three-dimensional polymer network capable of holding large quantities of water.

Intravenous (IV): Administration directly into a vein, producing different exposure and pharmacokinetics from oral administration.

Nanomaterial: A material with structural features at the nanoscale; the term describes scale, not one specific chemistry.

Nanoparticle: A particle with dimensions in the nanoscale range; exact definitions vary by context.

Oxidative stress: A state in which oxidant production and antioxidant/redox regulation become imbalanced in a way that can disturb biological function.

Pharmacokinetics: The study of what the body does to a substance over time, including absorption, distribution, metabolism and elimination.

Protein corona: A layer of proteins and other biomolecules that can associate with a nanoparticle surface in a biological environment.

Reactive oxygen species (ROS): Reactive oxygen-containing molecules involved in signalling and defence but capable of contributing to damage when poorly regulated.

Redox: Chemical reactions involving electron transfer and changes in oxidation state.

Surface area-to-volume ratio: The amount of surface relative to volume; it increases sharply as particle size decreases.

Toxicology: The study of harmful effects of chemical, physical or biological agents and the relationship between exposure and effect.

© 2026 CulturX. Educational publication. Medical procedures require appropriate clinical oversight.